

**1<sup>st</sup> APPOINTMENT**

**2<sup>nd</sup> APPOINTMENT**

**3<sup>rd</sup> APPOINTMENT**  
**TRY-IN Genesis 4**

**4<sup>th</sup> APPOINTMENT**  
**DELIVERY**

**DENTAL OFFICE STEPS**



- Final PVS or alginate impression with border molding.

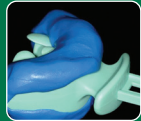

- Preliminary vertical dimension recorded with centric tray and putty bite registration.



- Papillameter/alameter measurement.



- Rim evaluation (occlusal plane).



- Use upper rim to mark midline, lip support and buccal corridor.



- Vertical dimension recorded.

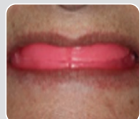
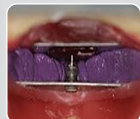

- Final bite registration: Full arch bite or tracer.



- Verify vertical dimension.
- Verify bite, and adjust occlusion if needed, then take a full bite registration.
- Evaluate phonetics and esthetics.



- Seat the denture.
- Verify bite, vertical dimension, esthetics, phonetics.
- Adjust denture as needed.

**SEND TO PRODENCO**

- Final impression upper/lower.
- Preliminary bite registration.
- Papillameter and alameter reading
- RX

- Maxillary/mandibular master models.
- Bite registration or tracer records.
- Upper bite block with all measurements.

- Maxillary/mandibular models.
- Try-in.
- If required, full arch bite using try-in.
- Additional instructions for changes.

**PRODENCO STEPS**

- Create upper/lower model.
- Articulation.
- Create printed base plates with bite blocks based on preliminary bite registration.

- Articulate to new bite.
- Scan and digital design for finish.

- New articulation.
- Digital set up.
- Print Upper/Lower denture.

**PRODUCTION BUSINESS DAYS**

- 2-3 full days in lab.\*  
\*Varies by location.

- 3-5 full days in lab.\*  
\*Varies by location.

- 3-5 full days in lab.\*  
\*Varies by location.

**TIPS**

- Prior to impression, verify tissue condition.
- Pour alginate impressions immediately.

- Contour wax rims to desired arch form.

- Make sure try in dentures are fully seated when new bite registration is taken.

**PRODENCO.COM**

611 Omaha St • Sioux City, Iowa  
712.252.4034 • 800.831.0936

2218 West 2nd St • Grand Island, NE  
308.282.0235 • 800.289.3525

407 N. 203 St • Elkhorn, NE  
402.551.5954 • 800.747.5441